

Pulaski Heights United Methodist Church Foundation



2008 ANNUAL REPORT

TABLE OF CONTENTS

Message from the Senior Pastor	1
2008 Foundation Board Members	2
Message from the 2008 Chair	3
2008 Highlights	4-6
Appreciation to 2008 Contributors	7-11
2008 Memorials	12-13
2008 Honoraria	14-15
2008 Willing Friends	16-17
Summary of Assets 2008	18-19
Message from the Executive Director	20
Statements from Willing Friends	21

Acknowledgments

Special thanks to those who provided assistance in the preparation of this report:

Scharmél Roussel, PHUMC Director of Communications
Pat Hunnicutt, PHUMC Foundation Assistant
Mike Simpson, Twin City Printing

Appreciation is expressed to Paul Bowen for the cover photograph of Rev. Vic Nixon, senior pastor, in the PHUMC sanctuary.

No operating budget funds were used in preparing this annual report, which has been completely funded by special contributions.

Dear PHUMC Family,

In these uncertain economic times most of us are looking at ways to cut back, save and conserve financially which, of course, is very wise. Investment and retirement portfolios have been substantially affected by the economic downturn, limiting resources available in the present and future. We are hopeful, but we do not know what the future holds financially.

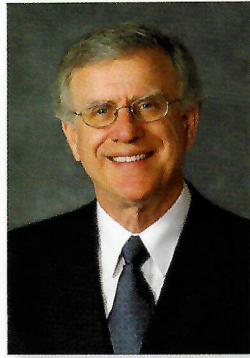

Particularly, in times like these I am very thankful for PHUMC Foundation that continues to provide support for the church and its ministries and for the generosity of those who remembered the Foundation in their wills and with other gifts that keep on giving to benefit the church and its ministries. To paraphrase a line from the Book of Esther, "Who knows whether the Foundation has come to PHUMC for such a time as this?" Gifts to the Foundation matter all the time, but particularly in difficult financial times!

I am also grateful that my testamentary gift to PHUMC Foundation will not be determined by the condition of the economy. Whatever the size of my estate and whatever the economy, the Foundation will receive ten-percent. I can be generous regardless of the times! That realization in the present brings me a great deal of joy.

The most important realization, however, deals with the difference that PHUMC Foundation makes and will continue to make in the lives of men, women and children through the ministries of our church. Gifts provide dollars that translate into ministries that develop and grow faith in Jesus Christ for present and future generations. Ultimately, the Foundation is really about faces and faith.

I am very grateful to the Foundation board, to Director Rev. Lynn Lindsey and her assistant, Pat Hunnicutt, for their expertise and devotion – and for all of those whose gifts make a difference for faith in Christ.

Grace and Peace,

Victor H. Nixon
PHUMC Senior Pastor

2008 Foundation Board of Directors

Jay White, Chair
Aubrey Nixon, Vice Chair
Barbara Barnett, Secretary

Dorothy Aldridge	Daryl Coker	Cathie Matthews
Keith Billingsley	Pete Hoover	George McLeod
John Borchert	Cecil Malone	Vicki Saviers

Ex-Officio

Vic Nixon, Senior Pastor
Lynn Lindsey, Executive Director
Jan Sullivan, Board of Stewards, Chair
Bob Sells, Board of Stewards, Treasurer

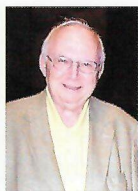

1st Row (left to right) Aubrey Nixon,
Jan Sullivan

2nd Row (left to right) Cecil Malone,
Keith Billingsley

3rd Row (left to right) Rev. Lynn Lindsey,
Dorothy Aldridge, Cathie Matthews,
Pete Hoover

Top Row (left to right) George McLeod,
Jay White, Daryl Coker,
Pictured on cover: Rev. Vic Nixon

Top Photo:
Vicki Saviers

Bottom Photos:
(left) Bob Sells,
(right) John Borchert

Dear PHUMC Family and Friends,

As Chair of the PHUMC Foundation, it gives me great pleasure to present to you the 2008 Annual Report. To say 2008 was a challenging year would be an understatement. However, it is during difficult economic times like these that we truly understand how blessed PHUMC is to have such a wonderful gift in the Foundation.

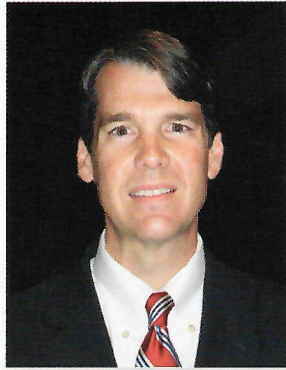

We were blessed in 2008 with over \$240,000 in new contributions and 14 new additions to our Willing Friends Society (those remembering the church in their wills). It is through these current and future gifts that the PHUMC Foundation is able to support the church now and in perpetuity.

The purpose of the PHUMC Foundation, “to strengthen the ministries and mission of Pulaski Heights United Methodist Church through giving and endowment, enabling persons to grow in faith in Christ”, is evident now more than ever.

I am grateful for the opportunity to serve and work with such a generous church family.

God Bless,

Jay White

Chair, 2008-2009

PHUMC Foundation Board of Directors



The Harrison Family Endowment honors family members. A generous gift from Sara Harrison, church member and church librarian, established an endowment to honor and remember members of her family. Many in the Harrison family have been active in PHUMC, including Rev. Fred Harrison, a former senior pastor.



The Hudson Family Endowment. "My small contribution is a help toward the continuation of God's work through our church", commented Joe Hudson shortly before his death several weeks later. Mr. Hudson was a former Board of Stewards and Finance Committee chair and members of his family served in numerous ways also.

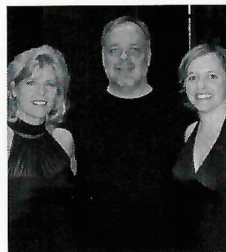

"Divas and Desserts" was a smashing success for the third year. Again, Mary Ann Robinson, Julie Jackson, and Jim Maase sang their hearts out in "From Broadway with Love" to a delighted audience of over 350 members and guests. There was no charge for the event, but a love offering of \$5,000 was collected for the Louis Sanders Music Endowment.



With a generous contribution from David and Martha Ann Fox, the Wenona C. Fox Endowment was established in her memory in March of 2008. Mrs. Fox was a founding teacher of the Streepey Fox Women's Sunday School Class, an important women's class for decades. She is pictured with her husband, Mr. Asa Fox.



Roselyn St. John contributed \$5,000 in memory of her husband. Roselyn grew up in the church and met her husband, Wayne, at a sanctuary choir rehearsal. Because of her generosity, the future of the church that she has loved so long will be more secure.

The Cecil and Betty Malone Older Adult Ministry Endowment was made possible by a gift of \$100,000 from the Malones, who have been actively involved in older adult ministries, including Helping Hands, Archives, Butler Upper Room Class, Primetimers, etc. Because of their love for PHUMC, this church can continue to minister to its beloved older members in the name of Jesus Christ.

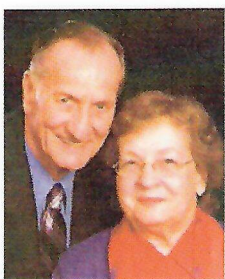

“Planned Gifts Benefit All” was the topic of a luncheon seminar sponsored by the Foundation on June 18 featuring Jim Argue, Jr., Director of the United Methodist Foundation of Arkansas. Jim presented Information about “win-win” gifts for both donor and charity.



Plans for charitable gift annuity have been made by Wanda Smith. In July of 2008, Wanda Smith designated PHUMC as recipient of an annuity at her death. During her lifetime, Wanda will receive excellent returns on her investment and tax incentives - and her beloved church will benefit when she joins the church triumphant.



The John Clement Baber Endowment came into being because of generous donations from family members and friends. This endowment is a part of the general endowment which is the “backbone” of the PHUMC Foundation. Because of these wonderful gifts, Dr. Baber, a beloved Little Rock physician, will be remembered forever.

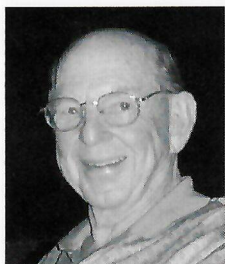

A donation from Martha Frances Engstrom funded the Robert Allen Engstrom Endowment. Bobby Engstrom, an active member of PHUMC, was killed in a tragic automobile accident when he was in college. Because PHUMC meant so much to Bobby in his childhood and youth, Mrs. Engstrom wanted to help the church, while remembering her son in such a significant way.



“Let it be such
work that our
descendants will
thank us ...”

JOHN RUSKIN

1929

“You will be
enriched in
every way for
your great
generosity.”

II COR. 9:11



George and Bess Campbell's gift of \$10,000 established the Campbell Food Pantry Endowment. Feeding the hungry is a passion of the Campbells. Available income will go to strengthen this significant ministry that reaches out to the hungry in our community.

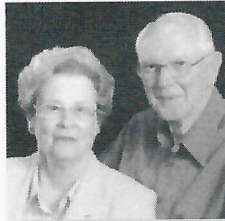

Estate gifts of \$20,000 each from the estates of Joe and Sally Crowder endowed the Crowder Caring Ministry Endowment, which will support the PHUMC Caring Ministry. Joe and Sally were active in Stephen Ministry, Shepherd Ministry, and other aspects of the caring ministry program. Income from their endowment will strengthen this wonderful many-faceted program.



Lawrence Hamilton's music delighted the annual meeting of the Willing Friends in Wesley Hall in November. Willing Friends are church members who have designated the church in their wills, and they are honored each year by the PHUMC Foundation Board.

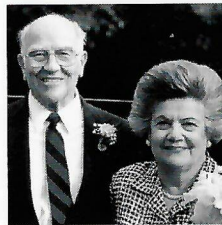

An estate gift of \$20,000 from the estate of Vernon Giss established the Helen and Vernon Giss Endowment. Mr. and Mrs. Giss were former young adult Sunday School teachers and Mr. Giss served on the Finance Committee and Board of Stewards.

APPRECIATION TO 2008 CONTRIBUTORS

We express appreciation to those who supported the PHUMC Foundation with gifts totaling \$500 or more.

Barbara Baber
Jerry and Barbara Barnett
John and Sylvia Borchert
George and Bess Campbell
Bill and Karen Cobb
Daryl Coker
Joe and Sally Crowder Estate
Donna Davis
Martha Frances Engstrom
James and Rebecca Gaston
John Gilleland
Vernon Giss Estate
Erle Hammans
Anne Hansen Estate
Margaret Hatchett

Joe Hudson (deceased)
Louise Joiner
Wayne and Rev. Lynn Lindsey
Bill and Patti Luppen
Cecil and Betty Malone
Mack and Donna McLarty
Dr. Richard and Betty Meyer
Maurice and Betty Mitchell
W. T. and Mary Helen Moody
Rev. Vic and Freddie Nixon
Dr. Lou and Cathy Sanders
Mark and Vicki Saviers
Roselyn St. John
Buddy and Bev Villines

We also express appreciation to those who supported the PHUMC Foundation with gifts up to \$499.

Mary Frances Abrams
Don and Judy Adams
James, Hugh, Ollie, and Ann Adair
James and Mary Jane Adamson
Mike Banman
Rev. Harriett Akins-Banman
Jim and Marsha Allbritton
Dorothy Aldridge
Audie Alumbaugh
James Anderson
John and Nancy Anthony
John and Susan Antonette
Dick and Nancy Appleton
Bill and Jane Arthurs
Randy and Brenda Ashmore
Ruth Augustine
Betty Baber
Joyce, Hunter and Catherine Babin
S. K. Baber
Tom and Sybil Babington
Jim and Bobbie Baker
Joan Baldrige
Deane and Judith Baldwin
James Baldwin
Rusty and Anne Baldwin
Chuck and Nancy Banks
Greg and Betsy Banks
David and Nancy Bartlett
Blake and Ben Barnett
Jerald and Barbara Barnett
Karen Barnwell
Mrs. Robert Barros

Dr. Frank and Judy Bauer
Kara Bazzelle
Hal and Alice Beard
Karen, Sarah and Brian Beckwith
Barbara Beene
William and Sharon Beers
Matt, Katie and Nick Benson
Arminta Berry
Patricia Berry
Dr. Rose Berry
Euloise Bethea
Kara and Kyle Billingsley
Keith Billingsley
Mary Lou Billingsley
Delano and Lynette Black
Jack L. Blackshear
Mariann Byrd Bock
R. E. Boggess
Mary Jo Bolls
Bitsi Bonner
Simon and Paula Bookout
Bill and Connie Bowen
Mary Boyce
Janie Bracy
Sid and Sue Brain
Chloe Deane Branscum
Bettye Bransford
Betsy Branton
Dr. Rene Bressinck
Mauleene Broadwater
Frank and Kimberly Brooks
Betty Brown

APPRECIATION TO 2008 CONTRIBUTORS

Martha Brown
Jack and Diane Browne
Catherine Brownlee
Boris Bruton
Doris Buchanan
Helen Buchanan
John and Sherrill Bufford
Kaay Burris
James, Hugh, Ollie and Ann Burrow
Jim and Barbara Bush
Ernie and Bobbie Butler
Jean Butler
Jean Byrd
Tim and DeeDee Cain
Charles and Melissa Caldwell
Davies and Martha Campbell
Tom and Mary Ann Caplinger
John and Diana Carman
Mr. and Mrs. Bill Carlton
Casey Carter
Paul and Sharon Carter
William and Jean Casey
Lori Vae Clark
Marley Jo Clark
Ron and Martha Clark
Suzanne Clark
Charlie, Patti, Turner and Arden Coleman
Dr. Gladwin Connell
Brian Cook
Louise Covington
Norma Cox
Phillip and Lois Cox
Mr. and Mrs. Charles H. Crocker
Steve and Ann Currie
Jacy and Amanda Daugherty
Merritt and Gladys Davenport
Robert and Susan Davidson
George and Irene Davis
Jim Davis
Mary Milford Davis
Rosemary and Frances Davis
Sarah Davis
Tom and Bobbye Dennis
Ken and Rhonda Dick
Kearney and Floy Jean Dietz
Ted and Mary Ann Dillaha
Pat Dillahunty
Theo Dillahunty
Mark and Laura Doramus
Bill and Fran Doshier
Stephen and Anne Douglas
Margery Downs
Irene Drake
Meredith and Eliza Dunlap
Robert and Susan Dunn
Dot East
Collier and Ashley O'Brien East
Tom and Mary Carolyn East
Claire Ellefson
Chuck and Terri Erwin
Marie C. Erwin
David and Cathy Evans
Gordon Evans
Ceile Faulkner
Will, Lizzy and Mary Faulkner
Allen Finney
Trey and Ashley Finney
Becky Fitzhugh
Davis and Brenda Fitzhugh
Peggy Fitzhugh
Flake, Dickson Assoc.
Dickson and Linda Flake
Keith and Tara Fleshman
Madeline Floyd
John and Maxine Fortenberry
Tim Fox
Joe and Rose Freyaldenhoven
Todd and Susie Freyaldenhoven
Jack Fryer, Jr.
Susan Gammill
Mr. and Mrs. L. Garrett
Ned Garrett
Parker, Preston and Garrett Simpson
James and Rebecca Gaston
Joe Geizer
Gary George Family
Jeanne T. Ginnaven
Dewey and Betty Glasscock
E. S. Gorman
Pat and Judy Goss
Ron and Kathy Goss
Kathryn Griffin
Harold and Markay Grimmett
Leland and Georgiana Gunn
William and Janet Haar
Sandra S. Haden
Helen Hall
Marilyn Hall

APPRECIATION TO 2008 CONTRIBUTORS

Emma and Alyce Hammer
Kelly Hammer
Michael Harris
Sara Harrison
Terry and Jean Harville
Emajeane Harvie
Tom, Leslie and Jenny Hatcher
Margaret Hatchett
Bo and Sunny Hawk
Dr. Drake and Misty Hawkins
Jay and April Herrin
Dixon Lunsford
O.L. and Dorothy Holland
Phillip C. Hollaway
Gene and Gladys Holmes
Rosemary Holt
Pete and Barbara Hoover
Dorothy Hope
Clyde and Mary Jo Horton
Jack and Janita Hoskyn
Margaret Houston
Abigail Howe
Hilda C. Hudlin
Mac and Kris Huffman
Randal and Jan Hundley
Pat Hunnicutt
Pam Hunter
Jim and Judy Irwin
Gary Jackson
Melissa Griffith Jackson
Sally Keller Jackson
Scott, Katlyn and Sarah Jackson
Jordan and Mitch James
Katherine Jefferson
Keith and Frances H. Jernigan
Anne Johnson
James and Ruth Ann Johnson
Jerome Johnson
Ricky Johnson
Jeremy, Laura and Jacob Jones
Dr. William and Ruth Jones
Dan Keeley
Steven and Rhonda Keith
Dr. Frazier and Kay Kennedy
Larry and Virginia Lynn Kennedy
Rusty and Elizabeth Ann Ketz
Lynne Knight
Swann Kohler
Karl Kullander
Jim, Anne and Hayes Laidlaw
Jerry and Susan Lamb
Martha Landes
Joyce Rice Laney
Jack, Meg, Jackson and Mary Langford
Jay, Jeannie and Seth Laster
Chet and Kerrie Lauck
Jane D. Laudenberg
Ann Lawrence
Suzanne Ledbetter
David Lewis
Gene and Ann Lewis
Georganne Lewis
Cherry Light
Julia Lothrop
M. J. Lowman
Dr. and Mrs. James L. Lowry
Bill and Patti Luppen
Mrs. Virgle E. Lyons
M. C. Electric Company, Inc.
Drew Manley
Richard and Betty Gene Mann
Gayle, Julie and Rachel Marcks
Lynn and Julie Marshall
Ernestine Martin
Beth Martindale
Jerry Matthew
Lou and Cathie Matthews
Randy and Chris May
Vida Mayfield
Judy McCarey
Jeslyn McCleary
Julia McCoy
Susan McGowan
Casey McHenry
Mary Lee McHenry
J.V. and Mary Ann McKinney
Joe and Mickey McKinstry
Matt, Morgan and Sherry McLeod
Tom and Dean McMillin
Carleton and Jane McMullin
Phyllis McTierman
Midwest Radiological Assoc.
Nancy Milbourn
Mrs. John Miller, Jr.
Elizabeth Minton
Elsie Minton
Marvin and Betty Mitchell
Maurice and Betty Mitchell
Nancy Mitchell
JeJo Mobley
Lawrence and Freda Mobley
Jim and Lynn Monk

“Future ministry
rests upon the
generosity
of present
members.”

BISHOP ROBERT
SCHNASE

APPRECIATION TO 2008 CONTRIBUTORS

Janice Montgomery	Georganne Lyford Ricks
W. T. and Mary Helen Moody	Jack and Lila Riggs
Bill and Jo Neil Moore	Ken and Cathy Robbins
Charles and Flo Moore	Mark and Gray Robertson
Donna Moore	Rob and Jean Robinson
Dr. J. Malcolm and Barbara Moore	Ronald A. Robinson
Tom, Dot and Jennifer Moore	Dr. and Mrs. Porter Rodgers
Tyler and Betty Moore	Barbara Rogers
Don and Dot Morey	Ken and Louise Rollefson
Donna I. Morey	Dr. Bill, Joy and Patrik Rollefson
Frances Morgan	Scharmell Roussel
Dr. James Morse	Skip and Billie Rutherford
Richard and Cathy Moss	Kenna Sanders
Jerry and Carol Mulach	Dr. Scott and Dr. Laura Sanders
Joseph and Teresa Murphy	Fae Seay
Mike and Anna Murray	Jack and Judy See
Sheffield Nelson	Bob and Georgia Sells
Aubrey Nixon	Mike and Jennifer Shannon
Michelle Noble	Edyce Shermer
Fred and Martha Norton	Franklin and Annette Shirrell
Randy and Julie Orr	Jim and Martha Shirrell
Pat Oldt	Mildred Shumard
Tom and Margaret Ollie	Brad Simmons
Deane F. O'Rourke	Mary Rose Simmons
Bernice S. Orr	Parker, Preston and Garrett Simpson
Julie Orr	Nancy Sink
April Owen	Carey, Andi and Emmy Smith
Beth and Roger Page	Debbye Smith
Lois Park	Dr. Purcell and Joan Smith
Paula Patterson and Family	Lisa, Craig, Andrew, Alex and Zach Smith
Ted, Jill and Worth Penick	Lynn and Cheryl Smith
Jennifer R. Pierce	Mark, Dee, Keaton and Audrey Smith
Phil and Sarah Beth Plyer	Mrs. Michael Smith
Sarah Jane Polk	Nancy Smith
Mike and Virginia Porta	Richard and Jan Smith
Ray and Carolyn Porter	Robert and Susan Smith
Carole Provin	Roy, Sandy, Andrew and Martha Smith
Robert and Elaine Porter	Wallace and Amanda Smith
Mary Ruth Price-Brown	Wanda Smith
Richard Pruettt, Jr.	Mary M. Spaulding
Dorothy Pruittt	James and Anne Speed
Michael, Jacque and Shinn Ptak	Jason and Britney Spees
Dr. and Mrs. Donald Purcell	Sarah Spencer
Blane J. Rasch	Jim and Carolyn Spradley
Russell and Betty Anne Rawn	Mark and Laura Spradley
Alvin and Margie Reap	Eleanor Ruth Stanley
Dena Reynolds	Jack and Roselyn Stanley
Marty and Tricia Rhodes	Marie Steele
Ted and Beth Rice	Sam and Carolyn Stiles

APPRECIATION TO 2008 CONTRIBUTORS

Linda Strother
Billy Ruth Stuckey
Wayne and Mary Stuckey
Bob and Beverly Sullenger
Dr. Charles and Dr. Jan Sullivan
Chris Tanner
Tim and Leslie Taylor
Joe and Ann Teeter
Deborah Thornhill
Dr. and Mrs. Justin Towner
Rodney Trantham
Robert and Theresa Tyler
Glenn and Lauretta Underwood
E. G. and Kay Van Train
Matt and Dawne Vandiver
Lillian Vaught
Betty Wallace
Eugene and Stephanie Wallace
Marilyn Watkins
Paula Watson
Sue Webb
Dot West
Jacob and Katelyn White
Jay and Laura White
Ray and Judy White
Wilma White
Bill and Julie Wiedower
Gordon and Penny Wilbourn
Brooke, Blake and Drew Wilkerson
Kenny and Terrie Wilkerson
Elbert Wilkes
Christopher and Dian Williams
Martha Williams
Sharon Ann Williams
Mary Wilson
Mr. and Mrs. Robert J. Wilson
John and Janis Winfield
Fann J. Woodward
Philip and Paige Wooldridge

Bill and Melva Yates
Janice Yeatman
Jane Zachritz
Roger and Judy Zachritz

CORNERSTONE SOCIETY

Jerry and Barbara Barnett
Topper Borchert
Wayne and Rev. Lynn Lindsey
Rev. Vic and Freddie Nixon
Mark and Vickie Saviers

COMPANIES

Arkansas Bankers' Bank
Askew Hargraves Harcourt and Assoc.
Eleanor's Caregiving Service
Hargraves, Askew, Harcourt Assoc.
Flake, Dickson Assoc.
M.C. Electric Company, Inc.
Midwest Radiological Assoc.
Pulaski County Medical Society
Rosedale Optimist Club

CLASSES

Bible Study Class
Board of Trustees
Circle of Hope
Dietz Dialogue Class
Fathomers Class
Foundations Sunday School Class
Ivy, Fox, Hunter Disciple Group
Mission Board
Newton Good News Class
PHUMC Church Staff
PHUMC Staff Parish Relations Committee
Round Table Class
Stephen Ministers
Teeter Evergreen Class
Wednesday Bridge Club

"Gain all you
can, save all you
can, and give all
you can."

JOHN WESLEY

2008 MEMORIAL RECIPIENTS

Rosetta Agree	Alice Fiser
Dr. D. B. Allen	Carolyn Fish
Doris Ann Ames	Lucille Ford
James Anderson	Rachel Freeland
Christine Anthony	Emmett Gathright
Dr. John Baber	P. D. Gathright
Matthew Baehr	Bill Gibson
Sarah Baker	Thelma Greenwood
Pat Ballentine	Virginia Guffey
Robert Beadle	Bill Gwatney
Nick Benson	Bill Gibson
Allan Berry	Thelma Greenwood
Mildred Berry	Virginia Guffey
Anne Taylor Blakely	Bill Gwatney
Lillard Bolls	George Hagy
Rosemary Borchert	Dr. Alastair Hall
Louise Boyce	Charles Hammans
Jack Bracy	Mary Bob Hammons
Jo Dean Briggs	Dr. Anne Hansen
Helen Bruton	Carrie Hansen
Dr. Gil Buchanan	Stuart Hartman
Felice Burkholder	Mary Marqueret Heimbach
Gary Burris	J. T. Henley
Mary Bush	A. E. Holloway
Richard Byrd	Joe Hudson
Mary Jo Carver	Pauline Hudson
Nell Champion	Agnes Huneycutt
Marian Foster Cobb	Mrs. Forrest Johnson
Esther Coker	Al Joiner
Robbye Coleman	Helen Jones
Elizabeth Copeland	Lillian Faye Kerr
Anna Pearl Couch	Jenny Konarski
Very Cress	Joyce Rice Laney
Joe Crowder	Almeda Lewis
Sally Crowder	Mary Mann
Carol Daugherty	Edith Martin
Moffett Davis	Howard Martin
Harriet Dietz	Ethel Martindale
Willis Dixon	Maurice McClellan
Jan Doramus	Dot Baker McNeil
Harold Engstrom	Jack McNeil
Calvin Fields	

2008 MEMORIAL RECIPIENTS

Vivian Meyer
Birdie Monk
Jane Montgomery
Russell Moore
Kathryn Murray
Harmon Nixon
Lucille Nixon
William Osborne
Kathryne Louise Burns Parker
Eunice Pettigrew
Elizabeth Plyer
Rev. William Pritchett
Loyd Ramick
Catherine Couch Remmel
Zita Retherford
Inelle Reynolds
Sue Robertson
Barbara Rockefeller
Susan Ruple
Betty Rutherford
Kennedy Sanders
Scott Savage
H. C. Sawyer
Corene Burton Schaufler

Claire Schmidt
Verona Simpson
Beverly Singleton
Kathryn Smirl
Alice Rumph Smith
Bea Smith
Rev. J. H. Smith
Dr. Tom Smith
Frances Stoddard
Dick Story
Ruth W. Stout
Frances Sturdy
Virginia Tackett
Myrtle Taylor
Lillian Vaught
Hazel Villines
Rev. Dean Wachoff
June Webber
Sherrin Wood
Jimmie D. Woods
Anne Yingling
Jamie Baugh Jones Young
Marcella Young

Accuracy of Records

From 1958 when the endowment fund was established, every effort has been made by church staff to keep accurate records and the PHUMC Foundation Board and staff have made a commitment to continue this practice.

If we have made a mistake in this report, we sincerely apologize. Please let us know if there are any errors and we will see that they are corrected immediately.

2008 HONORARIA RECIPIENTS

“Every generous
act of giving,
with every
perfect gift,
is from above,
coming down
from the Father
of lights ...”

JAMES 1:17

Mark Acker	Bo Dunlap
Angela Adams	Marie Erwin
Rev. Harriett Akins-Banman	Ceile Faulkner
Dorothy Aldridge	Kristie Finney
Dr. Al and Cathy Alexander	Peggy Fitzhugh
Alice Bird	Dr. Bill and Jerry Floyd
Rev. Andrea Allen	Martha Ann Fox
Lisa Anderson	Pat Fulmer
Andy, Debbie, Anna & Noah Nixon	Tori Garrett
John Antonetti	Victoria Garrett
Dr. Claude H. Babin	Glenda Gazette
Joyce and Hunter Babin	Joe Gelzer
Elsie and Bob Bailey	Dottie Gill
Jerry Barnett	Betty Glasscock
Nancy Bartlett	Glen Green
Dr. Joe and Donna McNair Bates	Barbara Halford
Alice Beard	Kelly Hammer
Scott Beard	Dr. Jeff Hampton
Kyle Billingsley	Dr. Anne Hansen
Mary Lou Billingsley	Susan Harbour
Tracy Billingsley	Sara Harrison
Allen Bird	Stuart Hartman
Simon and Paula Bookout	Virginia Harville
Cindy Bowden	Tom Hatcher
Helen Buchanan	Anne- Elsie Hawkins
Felice Burkholder	Brenda Haynes
Cindy Burns	Lorene Haynes
Emily Burrow	Lucy Ayn Haynes
Penny Bussey	Carolyn Henslee
Fran Carter	Cindy Herron
Gloria Clifton	Bishop Kenneth and Elaine Hicks
Esther Coker	Marilyn Hill
Kathy Colasacco	DeDe Hocutt
Patti Coleman	Sharron Holmes
Judy Cook	Dot Hope
Dorothy Crabtree	Margaret Houston
Mary Jo Craver	Gary Jackson
Irene Culpepper	Robin Jackson
Mary Ann Daniels	Boo Jennings
Donna Davis	Kay Jones
Robin Dunkum	

2008 HONORARIA RECIPIENTS

William Jordan
Frances Keeley
Valerie Kellam
Martha Landes
Jeannie Laster
Harris Lauck
Nikki Lawson
Lynn Lindsey
Wayne Lindsey
Irma Luna
Vadena Lunsford
Jim Maase
Bev Machen
Janet Machen
Susan Manley
Ernestine Martin
Joann Martin
Jeslyn McCleary
Sarah K. McClure
Wanda McCoy
Mary Lee McHenry
Carolyn McLeod
Dean and Tom McMillin
Donna McNair
Jean McNeil
Erma McNeill
Dr. Richard and Betty Meyer
Mildred Meyer
Katie Miller
Elsie Minton
Mary Misenhimer
Betty and Maurice Mitchell
Dr. Jim Morse
Jack Myers
Freddie Nixon
Ken and Suzanne Nixon
Rev. Vic and Freddie Nixon
Linda Orr
Jill Irwin Penick
Lee Pitts
Sona Plyler
Mike and Virginia Porta
Carolyn Porter
Mary Ruth Price-Brown
Jacque Ptak

Jennifer Pyron
Dr. Lou and Cathy Sanders
Heidi Sanders
Mark and Vicki Saviers
Skyler Faye Schaffer
Fletcher and Malinda See
Bob and Georgia Sells
Warren Simpson
Carey Smith
Chip Smith
Sandy Smith
Emery Claire Smith
Kaylee Jewell Smith
Jim Spradley
Ples Spradley
Ty Spradley
Malinda Stevens
Judy Strohm
Bess Sullivan
Dr. Charles Sullivan
Sheila Talley
Gloria Tappan
Leslie and Tim Taylor
Juli Terry
Leighton Toland
Bev Villines
Mary Ellen Wade
Jacob White
Laura White
Terrie Wilkerson
Judy Zachritz

CLASSES

Fathomers Class
Koinonia Class
Mission Endowment
PHUMC Columbarium Garden Board
PHUMC Custodians
PHUMC Foundation Board
PHUMC Ministers
PHUMC Staff
Stephen Ministers
Television Endowment
Willing Friends

The Willing Friends Society was organized in 2005 and is comprised of individuals who are concerned about the long-term future of Pulaski Heights United Methodist Church. These faithful church members have made future gift commitments to the Foundation. Their gift commitments are in various forms, including wills, trusts, gift annuities, life insurance, retirement funds and property. An annual appreciation luncheon is hosted by the PHUMC Foundation. The Foundation invites others to add their names at any time by calling Rev. Lynn Lindsey, 664-3600.

Dorothy Aldridge	George Campbell	Dumas Garrett
Elise Argue	Crata Castleberry	Tori Garrett
Jim Argue	Bill Cobb	Dee Garrison
Jerry Atchley	Karen Cobb	Glenda Gazette
Johnson Baker	Virginia Cogdill	Marshall Gazette
Karen Baker	Daryl Coker	Dottie Gill
Barbara Barnett	Charlie Coleman	Ken Gill
Jerry Barnett	Patti Coleman	John Gilleland
Paul Bash	Louise Covington	Patte Graydon
Mike Bauer	Luna Craver	Beth Greene
Alice Beard	Donna Davis	Bill Greene
Hal Beard	Sarah Davis	Gena Gregory
Mary Frances Bell	Ben Duggan	Joe Gregory
Dr. Rose Berry	Jean Duggan	Georgiana Gunn
Keith Billingsley	Robert Dunn	Helen Hall
Tracy Billingsley	Susan Dunn	Erle Hammans
Mary Lou Billingsley	Pat Dillahunty	Cynthia Hampton
Ginger Blackmon	Bob East	Jeff Hampton
Thomas Blackmon	Cynthia East	Sara Harrison
Sylvia Borchert	Dr. Kathleen Ederle	Margaret Hatchett
Topper Borchert	Walter Ederle	Leo Hauser
Paul Bowen	Gene Efid	Bo Hawk
Mary Boyce	Gwen Efid	Sunny Hawk
Bettye Bransford	Andy Fair	Jan Hundley
Betsy Branton	Dixie Fair	Randal Hundley
Mauleene Broadwater	Jimmy Faulkner	Pam Hunter
Mary Ruth Price Brown	Ceile Faulkner	Louise Hutto
Bill Browning	Sheb Fisher	Stephanie Hymel
Elmo Browning	Rick Fleetwood	Brooks Jackson
Helen Buchanan	Jane Ann Fortenberry	Mary Lou Jackson
Cindy Burns	John Fortenberry	Katherine Jefferson
Kevin Burns	Maxine Fortenberry	Jennifer Kidd
Bess Campbell	Pat Fulmer	Lane Kidd

2008 WILLING FRIENDS SOCIETY

Laura Lampley	Janice Montgomery	Cathy Slater
Troy Lampley	Dot Moore	John Slater
Lynn Lindsey	Tom Moore	Andi Smith
Wayne Lindsey	Jim Morse	Carey Smith
Jim McClelland	Aubrey Nixon	Nancy Smith
Pat McClelland	Freddie Nixon	Wanda L. Smith
Donna McLarty	Vic Nixon	Carolyn Spradley
Mack McLarty	Amy Palmer	Jim Spradley
Carolyn McLeod	Jeff Palmer	Laura Spradley
George McLeod	Stacy Sells Pittman	Mark Spradley
Jim Maase	Sarah Jane Polk	Marlane Stakemiller
Betty Malone	Mary Powers	Charles Sullivan
Cecil Malone	Robert Powers	Jan Sullivan
Bill Mann	Miriam Raney	Ann Teeter
Karon Mann	Marty Rhodes	Joe Teeter
Ernestine Martin	Tricia Rhodes	Anna Thomas
Garth Martin	Beth Rice	Dr. Tyler Thompson
Joann Martin	Ted Rice	Scott Trotter
Cathie Matthews	Scharmél Roussel	Carol Vick
Leon Matthews	Cathy Sanders	Beverly Villines
Betty Meyer	Lou Sanders	Sue Webb
Richard Meyer	Mark Saviers	Jay White
Elizabeth Minton	Vicki Saviers	Laura White
Elsie Minton	Jennifer Schueck	Betty Williams
Betty Mitchell	Patrick Schueck	Fann Woodward
Maurice Mitchell	Bob Sells	Janice Yeatman
JeJo Mobley	Georgia Sells	

In Memoriam

Vivian Joan Ryan - July 8, 2006
Alice Rumph Smith - December 17, 2006
Duane Kuntz - December 31, 2006
Vivian Meyer - May 3, 2007
Ray Russell - September 11, 2007
Sally Crowder - January 13, 2008
R. Joe Crowder - June 16, 2008
Dr. Anne Hansen - September 5, 2008
Dr. Gil Buchanan - December 6, 2008

SUMMARY OF ASSETS 2008

as of December 31, 2008

Fund Name

PHUMC General Endowment	\$ 1,868,302.05
PHUMC Trustees Fund	\$ 245,433.87
Hansen Fund	\$ 57,775.31
Collie Endowment Fund	\$ 54,704.46
Hawthorne Memorial Fund	\$ 125,407.65
Wellons Endowment Fund	\$ 179,938.63
Pyle Endowment Fund	\$ 103,505.73
Faust Memorial Fund	\$ 63,421.41
Vinton Endowment Fund	\$ 106,676.36
Margaret Houston Endowment Fund	\$ 27,648.72
Gaston Endowment Fund	\$ 9,934.26
McCleary Endowment Fund	\$ 46,276.34
Lindsey Family Endowment Fund	\$ 14,681.78
Palmer Memorial Endowment Fund	\$ 8,827.79
Hudson Family Endowment Fund	\$ 18,105.62
Malone Endowment Fund	\$ 81,616.01
Wenona C. Fox Endowment Fund	\$ 8,357.93
Dr. John C. Baber Endowment Fund	\$ 42,322.57
Robert A. Engstrom Endowment Fund	\$ 8,357.93
Harrison Family Endowment Fund	\$ 8,701.54

Total Unrestricted Accounts as of 12/31/08 \$ 3,079,995.96

Fund Name

Mission Endowment Fund	\$ 87,311.95
TV Endowment Fund	\$ 174,355.20
Copeland Endowment Fund	\$ 44,313.14
Cokenhour Scholarship Fund	\$ 108,584.74
Johnnie Holcomb Endowment Fund	\$ 304,348.66
Johnnie Holcomb Endowment Escrow	\$ 424.05
CTLC Endowment Fund	\$ 16,828.97
Organ Fund	\$ 19,588.87
Lou Sanders Music Endowment Fund	\$ 24,595.02
Youth Endowment Fund	\$ 11,466.55
Berry Scholarship Endowment Fund	\$ 89,056.74
Berry Children's Endowment Fund	\$ 34,965.84
Hicks Peace Endowment Fund	\$ 11,559.81
Meyer Adult Ministries Endowment Fund	\$ 23,706.13

Total Restricted Accounts as of 12/31/08 \$ 951,105.67

TOTAL MARKET VALUE

AS OF 12/31/08

\$4,031,101.63

Notes to Summary of Assets 2008

- Total Market Value includes both realized and unrealized gains and losses.
- Funds are administered by the PHUMC Foundation Board of Directors.
- Funds are managed by the United Methodist Foundation of Arkansas.
- Detailed financial records are available upon request in the Foundation office.
- Unrestricted Accounts – annual income is used at the discretion of the PHUMC Foundation with an annual expendable amount of 4% of the previous year-end market value.
- Restricted Accounts – annual income is used for designated purposes only.

CONTRIBUTING TO THE PHUMC FOUNDATION

If you have already designated the church in your will – or would like more information about planned gifts of any kind – you are encouraged to contact Rev. Lynn Lindsey, PHUMC Foundation Director, at the address listed below. Requests and plans will be kept in confidence unless your permission is given to acknowledge them.

If you would like to make a donation, please make checks payable to the Pulaski Heights United Methodist Church Foundation.

Address: 4823 Woodlawn, Little Rock, AR 72205

Director's e-mail: llindsey@phumc.com

Telephone: 501-664-3600 **FAX:** 501-664-4835

Director's after hours voice mail: 501-978-0510

Dear Church Family,

I read a quote recently that made me think about the work of the PHUMC Foundation: ***“If I have seen further, it is by standing on the shoulders of giants.”***



I believe this quote with all my heart. When I think about my own life, I have been able to see further...understand more...love more deeply...give more generously because I have stood on the shoulders of giants. These giants in my life certainly include my parents, Clay and Carrie Hansen, and my sister, Anne Hansen, who were devoted PHUMC members.

Many of the giants in my life were not biological family; but they were family, nevertheless - church family. These giants were Sunday School teachers who taught me about Jesus, pastors who preached the word, Christian educators, youth counselors, mission trip leaders, and the list goes on and on - people being the church, sharing the gospel and love of Jesus Christ.

Giving to the PHUMC Foundation helps ensure that the Christian story will be told to our children and grandchildren. The principal of each contribution remains intact and grows through the years to build a solid foundation for our church. Join us in making sure that our children have strong shoulders upon which to stand.

Blessings,

Lynn Lindsey
Executive Director
PHUMC Foundation

STATEMENTS FROM WILLING FRIENDS



Sarah Jane Polk:
"I am leaving a gift for the PHUMC Foundation to be used to continue the wonderful work of this church. Being a Willing Friend is something we all can do!"



Troy and Laura Lampley:
"We are thankful to be members and feel it is a blessing to give back."



Joe and Ann Teeter:
"We want to remember PHUMC in our wills because our lives have been greatly enriched by our church. It feels good to be a Willing Friend!"



Hal and Alice Beard:
"To help our church to continue to provide the love and support to others, we have included PHUMC in our will. Our lives are blessed by PHUMC."

Willing Friends

EXPRESS GRATITUDE FOR THEIR CHURCH*

*The members pictured on this page wrote articles for the *Tower* in 2008.



Bob and Georgia Sells:
"Take this opportunity to update your will, and at the same time, become a "Willing Friend" to one of your best friends – Pulaski Heights United Methodist Church."

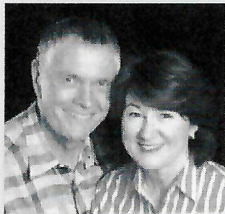

Jerry and Stephanie Atchley:
"It just seems natural to us to include the church in our wills because PHUMC is family to us."



Stacy Sells:
"By including the church in my will, I am participating in a spiritual commitment that will live on long after I'm gone."

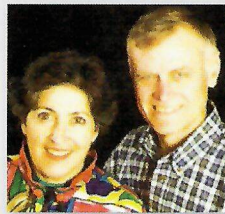

Topper and Sylvia Borchert:
"We made the decision to remember PHUMC in our wills because we wanted to leave something lasting to a church that has so richly blessed us."

Pulaski Heights United Methodist Church Foundation
4823 Woodlawn
Little Rock, AR 72205

NONPROFIT
ORGANIZATION
U.S. POSTAGE
PAID
PERMIT #738
LITTLE ROCK, AR



THE PURPOSE OF PHUMC FOUNDATION:

to strengthen the ministries and mission of Pulaski Heights United Methodist Church through planned giving and endowment, enabling persons to grow in faith in Christ.